



PSA Corporation Limited
1 Harbour Drive, PSA Horizons,
Singapore 117352
Tel: +65 62741111
www.singaporepsa.com
Company Registration No: 199706229Z

TUAS TERMINAL CIRCULAR 12 / WHARF / 2025

6 Nov 2025

To: All Port Users,

Important Update: Change in Travelling Route to Tuas Terminal F2 Southern Berths

As part of the ongoing construction works in the F2 Southern Sector, there will be changes along travelling route to the southern berths at Tuas Terminal F2. **The affected period will be from 1100hrs , 10 November 2025 onwards.**

1. Updated Route towards Southern Berths:

A. Travel towards Tuas F2 Avenue, B. Make a U-Turn just before J22

C. Turn into S223 ingress path, D. Proceed to F2 Drive 4

2. For Exiting Southern Berths: E. Do a U-Turn at end of T213 and proceed to Egress from S223

3. Port Users are reminded not to enter the automated operations area.

For information and compliance.

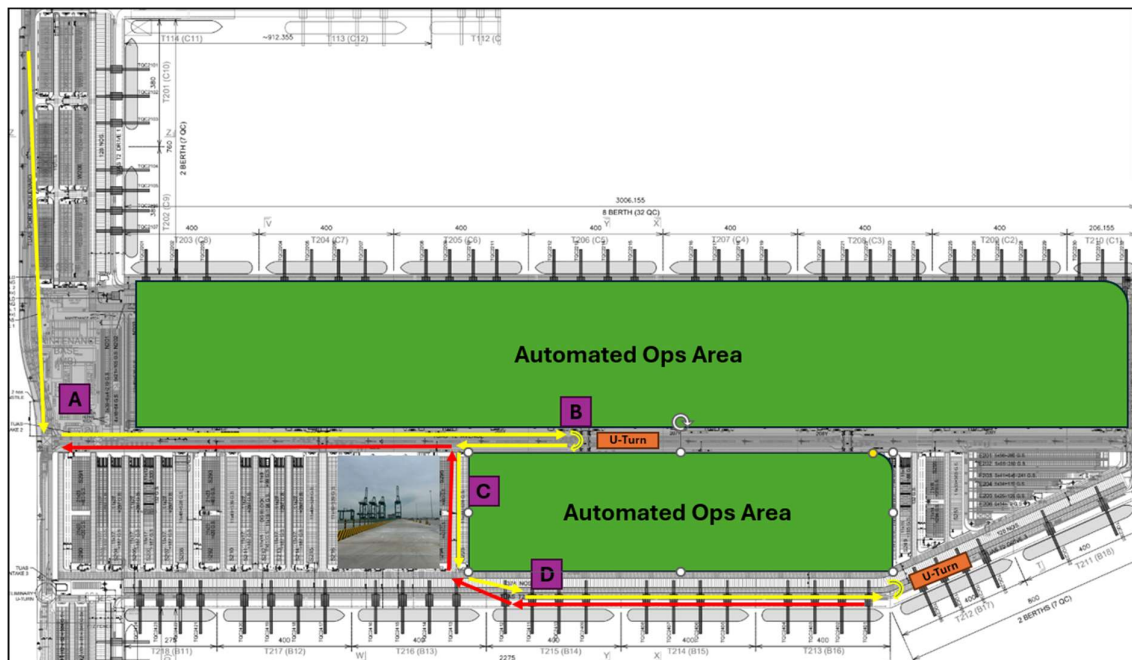



Phua Chye Kiat
ASSISTANT VICE PRESIDENT (Tuas Terminal 2 Yard Excellence / Tuas Terminal Yard Planning)
For TUAS PORT

Issued Date: 6 th Nov 2025	Drafted By: SM Tham Wai Kit
	Approved By: AVP Phua Chye Kiat

Appendix

A – Ingress/ Egress Via S223

